

NOTE: Q5 BODY MUST PROTRUDE BELOW HEATSINK SURFACE.

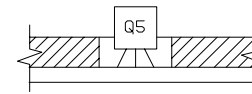

NOTES

- 1) CAUTION: SHOCK HAZARD!!  
THIS UNIT CONTAINS HAZARDOUS VOLTAGE. DISCONNECT POWER AND BE SURE POWER SUPPLY IS DISCHARGED BEFORE TOUCHING INTERNAL PARTS.
- 2) UNLESS NOTED, RESISTOR VALUES IN OHMS, 1/4W-5%TOL. CAPACITOR VALUES IN MICROFARADS, 50V-10%TOL.
- 3) VOLTAGES ARE MEASURED WITH 1 MEGOHM OSCILLOSCOPE AND 10 MEGOHM DIGITAL VOLTMETER.

4	01/14/98	WFB		12A CAPS TO 12R CAPS PER ECO # 970824, #970533
3				UNKNOWN
2	10/17/97	SWR		ADDED TAB J33. PER ECO #970445.
1	01/03/97	MGA		CHANGED PART VALUE AND LAYOUT AS PER ECO960565
REV	DATE	BY	CHK'D	DESCRIPTION
SIGNATURES:		DATE:		11880 BORMAN DR. ST. LOUIS, MISSOURI 63146
DRAWN: SWR		06/04/96		
CHK'D: TEK		06/05/96		PROJECT NAME:
APP'D: TEK		06/05/96		KX-100
ORIGINAL ISSUED:		06/05/96		DRAWING NAME:
PLOT DATE:		10/17/97		PICTORIAL
PLOT TIME:		09:00		DRAWING NO. 07P544-01
FILE NAME:		54401B4_		REV. 4_
		SCALE: 1:1		SHEET: 1_OF_3



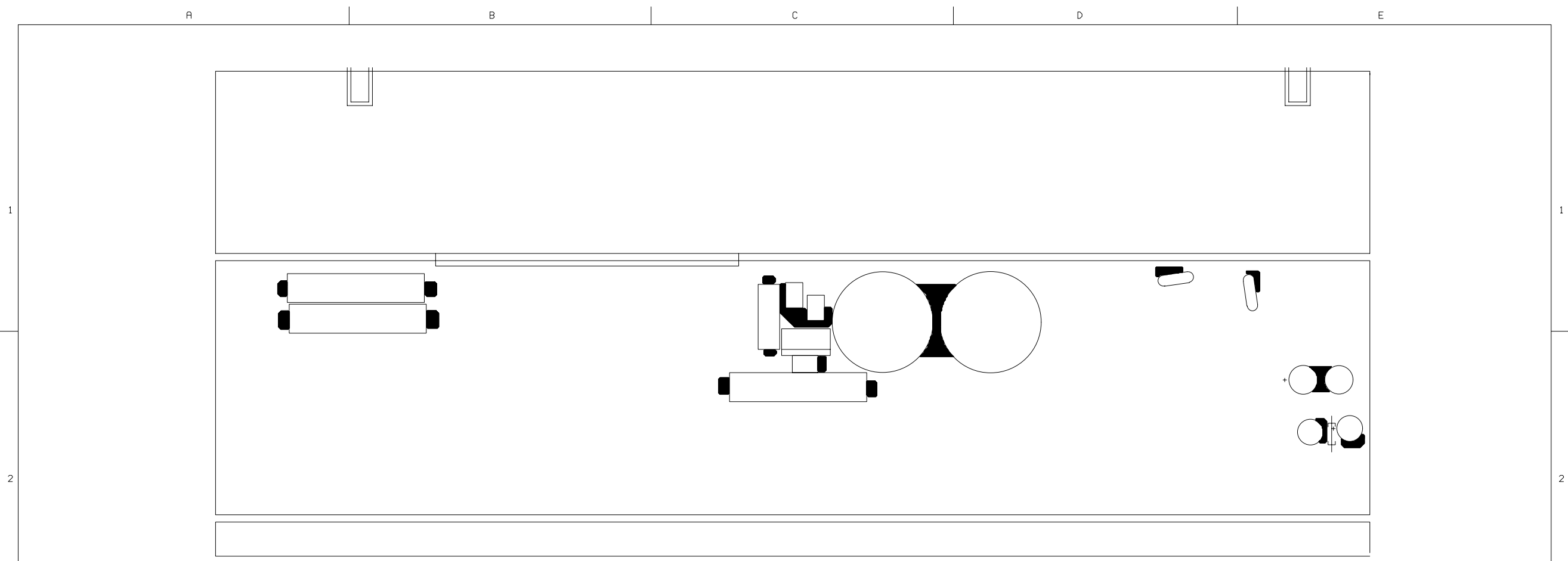

GOOP PER STANDARD GOOPING PROCEDURES

SEE SHEET 1 OF 3 FOR REVISION HISTORY

SIGNATURES:		DATE:	 11880 BORMAN DR. ST. LOUIS, MISSOURI 63146	
DRAWN:	SWR	06/04/96	PROJECT NAME:	
CHK'D:	TEK	06/05/96	KX-100	
APP'D:	TEK	06/05/96	DRAWING NAME:	
ORIGINAL ISSUED:		06/05/96	PICTORIAL	
PLOT DATE:		10/17/97	DRAWING NO.	REV. 4_
PLOT TIME:		09_00	07P544-01	
FILE NAME:		54401B4_	SCALE: 1:1	SHEET: 3_OF_3